Read the News and keep in touch with the latest happenings of Richmond. News items are accurate and are written without fear or favor.

DAILY NEWS

The News reaches more homes than any other Richmond newspaper. That is why the News leads in number of advertisements carried.

VOLUME II. RICHMOND, CAL., WEDNESDAY, SEPTEMBER 16, 1914. NUMBER 46

OFFICIALS SELECTED

REV. CALFEE RE-ELECTED

W. H. Conn, P. M. Neville, O. H. Dahl Isaac Lester and E. L. Jones Named As Directors; W. L. Ballinger Is Selected As Next Treasurer

Turning the tables on the meeting of September 1, of the Richmond Society for the Prevention of Cruelty to Children and Animals, the society met last night for election of officers.

The following were placed in nomination by D. W. McLaughlin and elected by an overwhelming majority: W. H. Conn, P. M. Neville, O. H. Dahl, Isaac Lester and E. L. Jones were named as directors, while W. L. Ballinger as named as treasurer and the Rev. D. W. Calfee as secretary.

Dr. W. R. Scroggs placed in nomination for a director G. C. Henley. Although the president declared his motion too late and out of order, and there were many protests in an effort to make the nomination fruitless because of the quick work in trying to close the nomination, Councilman Follett withdrew his second to the motion in order that the nomination might be placed.

After Henley was nominated Dr. Scroggs served notice on the meeting that he would reserve the right to vote as prescribed by law, casting five ballots for only one director, instead of one ballot for five directors. The section referred to is 307 of the civid code, which says

"In corporations having no capital stock, each member of the corporation may cast as many votes for one director as there are directors to be elected, or may distribute the same among any or all of the candidates."

It was upon this right, which the chair ruled out of order, that the main contesting of the evening centered. Dr. Scroggs, upon being refused permission to read the article, demanded that he be heard and said: "I dare you to let me read you the state law on the subject."

Attorney Wildegrube said that he would fight the matter out in the courts, following the refusal of the ballot clerks to accept his five votes. Votes were refused from Dr. Scroggs and others.

When the final count was taken, 13 votes were registered for Henley.

A report from J. O. Ford, auditor, was received and read.

It was dated September 15, 1914, and said that a checking of the books of the Rev. D. W. Calfee in regard to the Humane society's accounts were found to be correct, and that in some cases it was found that more money had been spent than received.

D. W. McLaughlin addressed the meeting at length upon the Rev. Calfee's character and integrity, and submitted resolutions, which were adopted by the directors on motion of Councilman Follett.

The resolutions were as follows:

"Resolved, That all acts done or performed, whether same were within the express authority of the officers of the society in the management or conduct of the business of the society by the Rev. D. W. Calfee, by authority of its officers, be and the same are hereby ratified and confirmed in every particular. And be it further

"Resolved, That all things done or performed by D. W. Calfee, secre-

(Continued on Page Eight.)

HARBOR FUND IS $50,000

Richmond will receive $50,000 from the government for work on harbor improvements, to be spent during the next ten months. The remainder of the $480,000 originally scheduled to be used on the local harbor work will be forthcoming in all probability later on. Government engineers state that the $50,000 will be all that is necessary to carry on the work for the ten-month period. A telegram from Charles F. Curry explaining the situation is as follows:

"Saturday the Senate Commerce Committee cut rivers and harbors bill $12,000,000. Richmond harbor, initial appropriation, was cut to $50,000. Cut was recommended by chief of engineers. He said, '$50,000 was all department could use advantageously before June 3, 1915.'

"Approval of project remains in bill. Burton, Ballenger and Kenyon are fighting bill, but in my opinion will not be able to muster more than 15 votes against it.

"CHARLES F. CURRY."

Moose Team Which Meets K. of P. Aggregation Next Sunday

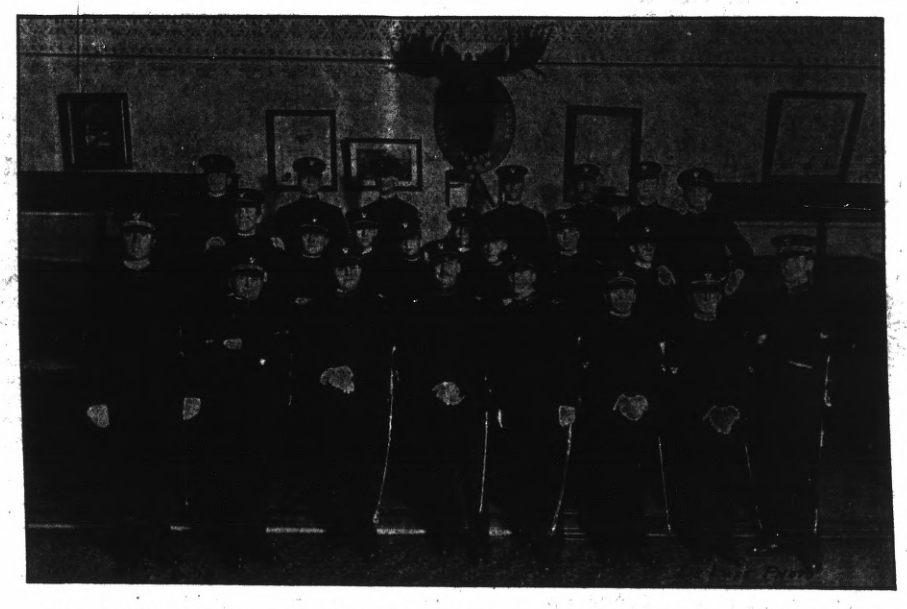

From left to right they are: Front row—2nd Sergeant S. K. Alexander, 1st Sergeant Joseph Baker, 1st Lieutenant S. B. Kurtz, Major R. B. Moore, 2nd Lieutenant F. M. Smith, 3rd Sergeant F. Bosworth, Corporal Joseph Gardella, Corporal A. J. Pendleton. Second row—A. Jacobson, G. Burg, G. Helmick, W. A. Casson, G. Brooks, E. Listman, J. G. Pitts, G. W. Carrick. Third row—Milo Kitchen, F. Kovach, F. Burr, C. A. Curwin, Corporal A. M. Duff, H. Ibitson and A. Feneshell.

DRILL TEAMS AWAIT GONG

Richmond's pride, Company F, military branch of the Moose, and the Uniform Rank, Knights of Pythias, Company 13, are awaiting the tap of the gong for next Sunday's competitive drill at the local baseball park. The team conceded the victor by the judges will be awarded a handsome silver cup. Both teams have been drilling every night and are in "the pink of condition." Visitors from San Francisco, Oakland, Alameda, Berkeley and other sections about the bay will attend the drill, which will be of uore than ordinary interest. Every member of the local lodges will be among those present. The drill will begin prior to the baseball game.

LEAVES FOR SACRAMENTO

Miss Kathleen O'Rourke left last night on the 9:13 for Sacramento, where she will visit her cousin, Mrs. W. M. Timmons, wife of the manager of the T. & D. Delux theater. Miss O'Rourke is the cashier of the Richmond theater, and will be gone about a week.

LIABILITY ACT HOLDS POLICE APPOINTMENTS

Owing to a possible liability under the state employers' liability act, the city council took no action on the appointment, as special police of A. B. Browning, J. A. Gregory, J. M. Hutchins and D. S. Delaney, as recommended by the chief of police. The men were asked for to assist during the Knights of Pythias carnival, which will be held on the First street lot.

Subscribe for the News.

This Is the Team Which Meets That Above

The Pythian company is composed of the following: Major, Theodore A. Bell; captain, A. F. Browning; first lieutenant, A. L. Pollach; second lieutenant, L. M. Tubbs; third lieutenant, H. H. Moore; first sergeant, D. S. De Laney; second sergeant, W. R. Fuller; quartermaster sergeant, A. T. Davis; quartermaster sergeant, J. A. De Barrows; six knights, Baselle, Bloom, Carfield, Cook, Crooks, Everhardt, Fulton, Gregory, Luconovich, Lilly, Philbrook, Paasch, Parr, Rather, Wilson, Linser, Yager, Halch and Schack.

CITY BEAUTY COMMISSION HELD OVER

City Council Discusses the Question But No Action Is Taken; Pool Room Matter Laid Over

OTHER BUSINESS TRANSACTED

Pacific Telephone Company Is Given Permission To Withdraw Application

The matter of a city planning commission came up for discussion by the city council last night, and although no action was taken, it was suggested that a body be appointed consisting of seven members, with the city attorney and city engineer as ex-officio members. The members would hold terms for four, five, six and seven years from appointment, with new annual members to keep the number. Three were recommended to make up a quorum.

The poolroom and gambling ordinance, which came up for discussion last Monday, was given a reading and was not amended. It does not cover draw poker, nickel slot machines and horse betting.

The application of the Pacific Telephone and Telegraph company for permission to lay conduits on Macdonald avenue will be withdrawn, according to a report from City Engineer Chapman, who said that he had been informed that the telephone company had temporarily suspended work in all parts of the county.

The street committee reported that no improvements were necessary at this time on Richmond avenue.

A protest was filed by property owners on Seventh street against paving with bitulithic, and favoring Richmond Standard Macadam. There were twenty-five signatures. A hearing was set for September 28.

Bids for the improvement of Thirteenth and Fourteenth streets were opened and the contract awarded to C. W. McMaster, who bid $7525.63.

A. M. Duff applied for a free peddler's license. It was recommended favorably by Chief of Police Walker.

PARTIES SELECT HEADS

Sacramento, Sept. 15.—Definite plans for the organization and platforms to be adopted by the five state conventions which met at 2 o'clock this afternoon were decided upon at caucuses this morning, although the party leaders of each convention have adopted secrecy as to many of the details of their plans.

The Progressives have decided upon W. A. Johnston of San Dimas as the permanent chairman of the state convention. Governor Johnson op-

(Continued on Page Five.)

A Vote For the Water Bonds is a Vote for the People

RICHMOND--100,000 POPULATION IN 1920

RICHMOND DAILY NEWS

J. F. RICHARDSON.....Editor and Manager
D. C. MORRILL.....Advertising Manager

Published every morning (except Monday) by the Richmond Daily News (Inc.), 250 Sixth Street. Phone Richmond 52.

Entered at the Postoffice at Richmond, California, as second-class matter.

SUBSCRIPTION RATES
(By Carrier)

Per month	.40
Six months (in advance)	$2.00
One year (in advance)	$4.00

NATIONAL ATTENTION TO WATER.

Following on the heels of years of scientific research and of study and thought by leaders in the field of science and public sanitation, the voices of men in close touch with the public attitude on leading questions have prophesied that within the next twenty years surface water, unless filtered and chemically treated, would be considered unsafe for human consumption.

Never before in the United States has the attention of the general public and the scientific world been directed more strongly to the question of water supply to cities.

It took years and years of investigation and experiment by bacteriological experts, and decades and decades of exposition and education before the matter has finally become impressed as one of the greatest problems now facing the cities in the suppression of disease from poisoned drinking water.

In 1915, one of the greatest conventions of international importance will be held in Oakland. In September of that year civil engineers from all parts of the globe will concentrate in the comparing of ideas in one of the world's greatest "get-together" meetings.

During that convention the subject which will claim a large portion of the attention as a leading question will be that of supplying the cities with safe water.

According to reports from scientists and experimenters, there are three ways of making surface water safe for drinking purposes. The first is long storage. Any water which is stored for a long enough time will rid itself of dangerous germ life. Typhoid germs cannot live long in water. They are out of their element. The second way is by filtration. The many improved processes of filtration have made that method sure, as tested by large cities and large plants. The third way is by disinfecting the water chemically. Liquid chlorine and other similar chemicals are used with absolute success.

The only two germs of great danger which water carries, according to those who have made the subject a life study, are the typhoid and the cholera germs, the latter disease having been largely stamped out.

The typhoid germs are the one great danger in drinking waters. They come from sewage emptying into the sources of water. Hardly a city emptying sewage into the rivers fails to contribute its share of the deadly germs.

In what are considered the safest of supply sources the risk is present, or may be, and the movement is rapidly growing, which has led to the prophesy that in a short time the United States will follow the example of Germany and not only attempt to keep poisonous typhoid germs from emptying into the river by disinfectants, but will filter and treat with chemicals to make assurance doubly sure.

THE PARK PROBLEM.

That Richmond needs public parks, places where crowds can gather, where band concerts and out of door entertainments can be held, was forcibly demonstrated by the size of the audience which crowded the Lincoln school auditorium to overflowing far out into the streets Tuesday night, on the occasion of the concert celebrating the centennial anniversary of the writing of the "Star Spangled Banner."

Even on a week night, the tremendous crowd which gathered to hear the program was an indication that the public of Richmond wanted such things, and would make good use of them.

A city's parks are among the prime factors of consideration of many home seekers. Many cities have become famous throughout the United States simply because of their splendid parks and places where the masses can congregate in the fresh air and beautiful open spaces.

Richmond, more than any other city at present unsupplied by parks, needs them. Richmond is essentially a workingman's town. We are a city of workingmen's families, and we have needed for years a place where the young can romp on cool green lawns beneath the shade of trees, and where women can gather to spend an afternoon or evening in the cooling open air.

Richmond has an excellent band. They have waited long for opportunity to furnish entertainment to the people of Richmond. With parks such entertainment would be possible, and the public generally could take advantage of the city's parks.

One of the greatest problems which will eventually force Richmond to put in parks is the child problem. At present there is no place where children can play. The streets are dangerous, both to traffic and to the lives of the youths. Private property owners complain because balls or rocks sometimes go through windows.

Parks and playgrounds are necessary to Richmond, and will come eventually. When a great need grows to such an extent that it cannot be ignored, Richmond will face a situation where something must be done.

TAKE WARNING, MOTHERS.

Sophistication covers a multitude of sins. The young man with the "man of the world" air about him, is nine times out of ten as vicious as the procurer. He can be found in the very best of society. Mothers cater to him in an effort to make a good "match" for daughters. These mothers little realize that this "boy-man-of-the-world" is not fit to associte with their children. They little realize that under that mask of complaisant tolerance lurks a vicious habit.

A statistician has stated that the conditions existing in the so-called "upper class" is as loathsome as the vilest dive. It is this terrible condition that is responsible for much of the sorrow in the world. Young girls tempted by the lordly mein of the "boy-man-of-the-world" are daily falling by the wayside.

It is time that a halt is called. It is up to the mothers and fathers.

NOTICE!

When you plan to hold a party, give an afternoon tea or entertain visitors, telephone Richmond 52, and leave word for the social editor.

Union men, have your suits steam cleaned and pressed under best conditions in workshop of Richmond Dye Works, 225 Macdonald. Phone 621. 9-2-1m—Adv.

OPEN FORUM

This column is open to the readers. Communications must be signed. No name will be used if requested not to by the writer. Articles must be short, from 100 to 200 words is the preferred length. This paper does not assume the editorial responsibility for anything published in this section.

A REPLY TO GIBBONS.

Editor Daily News:

Replying to an article by Mr. Gibbons. He tries to defeat the water bonds by making the people believe that we can exercise the right of eminent domain and condemn the San Pablo water sheds from the People's Water Company. He can't help but know that it would take fifty years for Richmond to take that water from Oakland if she ever could. And that it would cost more in litigation than the Sacramento river project would cost. He says: "The water question is not appropriated and used by any other town." He certainly knows better than that. Why would they lay a 20-inch steel pipe from the San Pablo wells in Oakland if they did not use it. I suppose he thinks they did it for fun. When the People's Water Company purchased the San Pablo water shed they evidently thought, as Mr. Gibbons now thinks, that it was a permanent water shed, that with the creek itself and the wells a permanent water supply was assured. But alas, the wells have lowered the water level so that the salt water of the bay is making the water brackish and liable at any time to break in and destroy their wells entirely; and to my knowledge they employed George Galbraith, who worked boring holes in the San Pablo canyon for months to find a foundation for a reservoir site sufficient to pass the government test, and they gave it up. After the failure of that corporation to procure water from San Pablo creek with all of the skilled engineers at their command, and after all the money they had spent, I suppose that the people of Richmond would be wise to back Mr. Gibbons in commencing condemnation proceedings against the People's Water Company to take from them the San Pablo water shed and appropriate it to our use. If the people of Richmond would do that they would find themselves in the position of the fellow who, after swapping horses, asked the other fellow to tell him if the one he got had any faults. He had but two faults, said the first, one is that he is terribly hard to catch and the other that he isn't worth anything after he is caught.

JOHN ROTH.

QUOTES "UNION."

Editor Daily News:

Will you please publish the following, taken from the Sacramento Union of Thursday, August 27. It is of interest to those following the water bond election, and should, I believe, be read by all voters before entering the polls.

"The statement of City Health Officer Norman Williamson that Sacramento river water is polluted with typhoid bacteria and is a menace to health is confirmed by the report of Dr. W. A. Sawyer of the California State Board of Health hygienic laboratory at Berkeley, submitted to the city commission yesterday. He made an examination at the request of the commission after former Trustee J. J. Divine requested the board to prohibit Dr. Williamson from issuing statements to the newspapers that the city's water supply is responsible for the prevalence of typhoid fever.

"A sample of water was taken by Divine and Dr. Leizeaux, city bacteriologist, and sent to the Berkeley laboratory the same day. Immediate examination showed 170 bacteria to the cubic centimeter, Conon bacilli, indicating the presence of intestinal contamination was found extensively.

"Our examination shows that the river water is polluted to a degree which makes it unquestionably unsafe for drinking purposes," the report concludes.

A SUBSCRIBER.

Union men, we are all doing it, sending out suits to Mayer's American Cleaning Co. to be cleaned, pressed or repaired. Phone 4521. 1116 Macdonald ave. 8-17-tf—Adv.

All the leading magazines at Ferguson's Drug Store, 724 Macdonald avenue. Adv. tf

Miss Lillian Corday Collier of Oakland. Lessons on mandolin and guitar. Apply at the Messerle, Apartment 1. Phone 695 J. 9-3-1m—Adv.

Subscribe for THE NEWS

ADS ARE POPULAR READING.

A newspaper's informtion ais so varied it contains news to suit everyone. Some years ago a person who read the ads in a newspaper or magazine was considered odd, and it is true the ads were crude, the articles advertised often being out of season or of a style and texture entirely out of fashion. But now it is different. Advertising furnishes the most interesting reading matter in the newspaper. It is instructive, teaching the public how to reduce the cost of living and at the same time get the best standard goods.

If you don't already read ads—get the habit—it's a liberal education.

The world hates a knocker, but loves a booster. Boost your city.

SUBSCRIBERS SHOULD NOTIFY OFFICE DIRECT

All subscribers to the Richmond Daily News are urgently requested to notify this office by telephone or in person immediately upon missing their paper or failure of its delivery.

Do not complain to the carrier boys, but call directly to the Daily News office, phone Richmond 52, and make your complaint for non-delivery, that it may receive prompt attention.

Phone 765 Open all Night
THE GOLD MINE KITCHEN
Quick Service; Popular Prices
Good Food Well Cooked
517½ Macdonald Avenue
Frank Scarneo, Prop.

Spirella Corsets
Residence Corsetiere
MISS JANE R. NOBLE
164 Sixth st. Tel. 541 J.

Spiritualist Circle
FRIDAY EVENING
At 8 p. m. Sharp
At 449 11th Street
All are cordially invited.

ATTENTION RETAIL CLERKS

You are hereby instructed to attend the Regular meeting September 17th. Important business.

R. H. CUNNINGHAM, Secy.

To the Voters

Of Contra Costa County

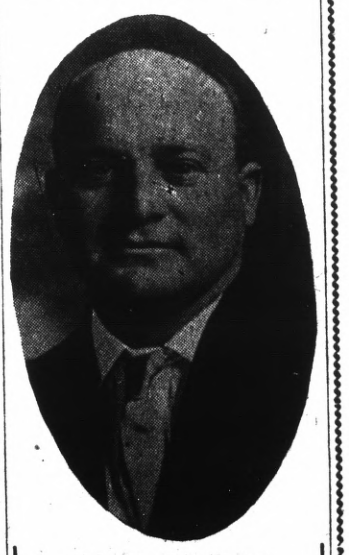

ZEB KNOTT

Candidate for

Supervisor

OF DISTRICT No. 1

General Election November 3, 1914.

Under the present law all county officials are elected by non-partisan vote.

ZEB KNOTT.

Faultless Bread

Wrapped to Preserve Goodness and Insure Cleanliness.

A Favorite if Once Tried

LOAVES 5c AND 10c

B. McWHORTER
FANCY AND STAPLE GROCER
Phone 105 147 Richmond Ave.

5-Room Modern Bungalow and lot 38x112 1-2 on Bissell Ave. $3350 and on easy terms.

LESTER & PLATE
608 MACDONALD.
REAL ESTATE. INSURANCE. NOTARIES.

PULLMAN HOTEL
Cor. Pullman Ave. and South St., Opp. Pullman Works.
ROOMS CLEAN AND BRIGHT—PER WEEK $1.00
CHEERFUL READING AND WRITING ROOM. GOOD COOKS
Phone 26. Inspection Invited. A. Markstein, Prop.

Natural Ways To Health
WITHOUT DRUGS OR SURGERY
Baths and Massage, Spinal Manipulation, Physical Culture, Foods and Hygiene
SUITABLY APPLIED.
Cures all nervous and chronic diseases.
J. T. WORK, N. D.
Phone Richmond 835 1108 Macdonald Ave.

Richmond Creamery
325 SEVENTH ST., Near Macdonald PHONE 505
Fresh Milk and Cream Delivered Twice Daily.
Finest Creamery Butter. Ranch Eggs.
Trial Solicited.

PROFESSIONAL CARDS

ATTORNEYS

Phone Richmond 631
H. J. WILDGRUBE
Attorney-at-Law
301-302 Pillow Bldg., Cor. 7th and Macdonald Ave.
Richmond, Cal.

Phone 434 Notary Public
C. A. CLARK
Attorney-at-Law
Corner Richmond and Washington Avenues, Richmond, Cal.

ARCHITECT

Phone Richmond 691
J. B. OGBORN
Architectural Designing and Supervision
822 Macdonald Avenue, Richmond

CONTRACTORRS.

Telephone 754
S. C. ROGERS
Contractor Terrazo
All Kinds Concrete Work and Cement Finishings; Sewering And Water Systems.
401 Chanslor Ave. Richmond, Cal.

Phone 1035
C. H. BROWN
Contracting Plasterer
Satisfactory Work Guaranteed on Every Jeb.
Estimates Promptly Made.
328 Seventh St., Richmond, Cal.

Phone 1042
J. N. LONG
Plastering Contractor
Estimates Furnished
Residence 327 Twenty-First St.
Richmond, Cal.

O. J. DAHL
Richmond's Pioneer Contractor and Builder
Plans and Estimates Furnished.
126 Ohio St. Richmond, Cal.

EXPRESSING AND MOVING

EXPRESSING AND FURNITURE MOVING, FEED AND FUEL.
RICHMOND SUPPLY CO.
A. S. Whiteside. Robt. Dornan.
139 RICHMOND AVE.
Office Phone 31. Res. Phone 624W

C. J. LAMBRECHT
Dealer in
FEED AND FUEL
Office Phone 678J.
Yard Phone 204W

UNDERTAKERS.

J. G. CLARK & CO.
Funeral Director and Embalmer
Calls answered day and night. Elegantly fitted Chapel; auto service; lady assistant for women and children.
Telephone day or night, 598
165 Fourth Street.

E. B. SMALLWOOD
Undertaker—Embalmer
Deputy Coroner
127 Macdonald Avenue—
119 Richmond Avenue.
Phone 118

BERT CURRY
Undertaker Embalmer
Parlors 143 Washington Avenue.
Day and Night Phone 429
Service Day or Night.

Phone Rich. 386.
JOHNSTON & PIERCE
Attorneys-at-Law
Pulse Building
Richmond, Cal.

MRS. COATS IS VISITOR

Mrs. M. G. Coats, formerly of this city, with her sister, Mrs. Arthur Ames, arrived here yesterday afternoon from San Jose and are guests at the home of Mrs. T. T. Cramer at the west side. Mrs. Coats is well known and popular here and numerous events are being planned in her honor.

DEPARTS AFTER MONTHS VISIT

Mrs. Caroline Beall, who has been a guest of Miss Euita Kaiser for the past month, has left for her home in Fowler. While here Miss Beall was entertained at several gatherings.

Boost Richmond. If you haven't something good to say for your city, keep still.

Vote A. B. McKenzie, Judge of Superior Court, Nov. 3. He has the qualifications.—Adv.

REALTY HERE IS ACTIVE

Six permits were issued by City Building Inspector Wierda during the past week. The largest amount involved in the permits was that taken out by M. B. Smith to erect a two-story frame building on Richmond, between Martina and Castro.

The following are the permits issued:

J. A. DeMond, to erect one-story addition, Eighth street, between Lucas and Lincoln, to cost $100.

J. O. Ford, to repair one-story frame east side of Montana, corner Arizona, to cost $500.

Frank G. Rison, to erect one-story frame on Roosevelt, corner of Thirteenth street, to cost $2800.

M. B. Smith, to erect two-story frame on Richmond, between Martina and Castro, to cost $3800.

O. J. Gibbons, to erect two-story frame on Sixth street, between Barrett and Ripley, to cost $2500.

Be Sure to Hear Theodore Bell

DISCUSS THE

PROPOSED PROHIBITION AMENDMENT

(Proposition 2 on November Ballot)

AT POINT THEATRE ON SATURDAY EVENING, SEPT. 19TH

8 o'Clock Sharp.

PRESS WOODRUFF, the Funny Man from "ARKANSAW"
Will Amuse the Audience With a
Comedy Prologue, Entitled
"THOU SHALT NOT."

SEE THE BEAUTIFUL REEL OF MOVING PICTURES,
Showing "THE GRAPE INDUSTRY OF CALIFORNIA"

EVERYBODY WELCOME

LADIES ESPECIALLY INVITED. ADMISSION FREE

BELL SPEAKS HERE NEXT SATURDAY

On Saturday evening at the Point theater Theodore Bell will discuss the proposed prohibition amendment from the grape-growers' standpoint. His talk is on "Temperance vs. Prohibition."

Press Woodruff, "The Apostle of Sunshine," will give a comedy prologue to a serious discussion. His talk on "Thou Shalt Not" is said to be very amusing.

One of the features of the evening will be a role of moving pictures depicting "The History of Grape Growing in California."

Richmond Theatre

Startling, vivid, elaborate and daring is the manner in which those who have witnessed the greatest animal picture of the age, "In Tune With the Wild." This picture, which comes to the Richmond theater this evening, was taken by the Selig company and shows a horde of wild beasts in their native haunts.

The most startling feature is the nature man, who rambles among the lions, leopards and other animals, overcoming them with his brain power. The actors shown in this picture are already well known to the American public. Familiar faces are Kathlyn Williams, as the missionary's wife; Baby Lillian Wade, as Edith, her little daughter, and Edwin Wallock in the part of "Robert Wayne," the missionary.

In addition to this the Pathe company presents a visit to the Paris zoo. All of the animals caged there are shown

The regular Pathe Weekly chronicle of daily happenings in the theater of war concludes the program.

November 19 and 20—Ladies of Wesley Methodist church will hold their annual bazar in the parlors of the church.

IN FAVOR OF RIVER WATER

In a special interview for the Daily News yesterday, Prof. Charles Gilman Hyde, consulting engineer for the State Board of Health, and professor of sanitary engineering at the University of California, gave his views on the proposed water system, the bonding for which the citizens of Richmond will be asked to vote upon September 22.

Professor Hyde has long been of the opinion that the Sacramento river was a splendid source of water supply, and that an abundance of good and useable water could be obtained at a nominal cost for a city's use.

Regarding the danger of using the river water after filtration, Professor Hyde said:

"No person who has really gone into the matter of filtration or chemical treatment of water can seriously entertain the opinion that any possible danger of typhoid germs or any other dangerous water germs cannot be eliminated. There are in the United States filtration plants, which are fitting for consumption water which has a far higher percentage of disease laden germs before treatment. The Sacramento river water has the big advantage in having little mud, and the number of bacteria to the cubic centimeter is extraordinarily low when compared with the water from the Hudson, with a count of 40,000 bacteria, or the Schuylkill river, at Philadelphia, which had an average count of 67,100, and a maximum count of 840,000, as compared with a count of 170 to the cubic centimeter before filtration.

"The number of people on the sources, which empty their sewage into the water, runs as high as 97 to the square mile, as compared with 2 on the Sacramento river.

"That Sacramento river water can be made as drinkable as any water anywhere is certain. It has the added advantage of being plentiful, and can be filtered as easily as any of the water which is now being filtered to absolute safety for all domestic purposes in the many large filtration plants now in successful operation."

After discussing the financial situation, which he pointed out from other systems now in operation, he mentioned that the water from the Sacramento river, under the plans proposed by the Municipal Water Commissioners of Richmond, could be filtered at a cost of little more than a cent a thousand gallons, and paying interest and cost of the plant at a cost not exceeding greatly 2 cents a thousand gallons.

"The Hetch Hetchy water will hardly sell for less than 30 or 35 cents a thousand gallons," he said. "Richmond will be able to supply its consumers with a good pure water at a cost not exceeding 15 cents a thousand gallons. I should not be surprised if eventually Oakland and other cities would take up the Sacramento project, as its many features will not always be overlooked as they have been in the past."

NOTICE. NOTICE.

All communications relative to editorial comment or suggestion MUST have the author's signature, otherwise the article will not be published. The signature will not be published if requested.

Watch the Daily News Sporting Page for live local dope on athletics of your town.

TEN DOLLARS REWARD

• • •

Several readers of the Daily News have complained recently about not receiving their papers and it has become evident that in some cases at least the paper is being pilfered.

The Daily News WILL PAY A REWARD OF TEN DOLLARS FOR ANY INFORMATION LEADING TO THE APPREHENSION OF ANY PERSON STEALING THE PAPERS OF SUBSCRIBERS TO THE DAILY NEWS. Telephone or bring information to office.

THE EASIEST WAY

FOR THE LADY OF THE HOUSE TO KEEP TAB OF HER EXPENDITURES IS TO PAY ALL BILLS BY CHECK. IT WILL SIMPLIFY MATTERS A GREAT DEAL—GIVE HER AN UNDISPUTABLE RECEIPT, AND AT THE SAME TIME ELIMINATE THE RISK AND INCONVENIENCE OF KEEPING A LOT OF CASH AROUND THE HOUSE. FURTHERMORE, THE CHECK STUBS WILL SHOW AT A GLANCE THE TOTAL AMOUNT OF EXPENDITURES FOR A STATED TIME, WHIC HENABLES HER TO KEEP EXPENSES WITHIN YOUR AGREED-UPON ALLOWANCE.

Bank of Richmond

Established 1902

ZEB KNOTT, Contract Painter

SIGN AND HOUSE PAINTING, PAPER HANGING AND TINTING.

319 Seventh street.

Agent for SHERWIN-WILLIAMS PAINT, "Covers the Earth"

BARGAINS

57 foot, cor. on Barrett ave.; $2525; $1188 cash, $10 per mo.; interest 5 per cent.

Lot on Macdonald, $3750; $1750 cash, balance 3 years, interest 7 per cent.

50 ft. cor. on Chanslor; $1795; only $985 cash, balance 3 years, interest 7 per cent.

Robert W. Byrn
Exclusive Agent.

905 Macdonald Avenue.

Jasper H. Wells

(Incumbent)

CANDIDATE FOR

County Clerk

Contra Costa County

General Election Nov. 3, 1914.

UNION HOTEL

FIRST CLASS DINING ROOM SERVICE

Rooms with or without Board, or Board without Rooms.

At Ohio and Third sts.

JOHN OPMAN, Prop.

VOTE FOR

A. J. Soto

CANDIDATE FOR

District Attorney

General Election Nov. 3, 1914.

ISH KA BIBBLE

Rush along to "that man Allen" with your plumbing cares.

F. P. ALLEN

The Painless Plumber.

252 Fifteenth Street.

A Business Man for a Business Office

A. N. Sullenger

FOR COUNTY

AUDITOR

General Election Nov. 3, 1914.

A Horse Is Worthless

Unless he is correctly shod. To shoe a horse correctly, a shoer must have experience and knowledge. I have studied shoeing for 16 years, having graduated from the shoeing school in Altona, Germany in August, 1902 and I ought to know something about it and I do. But I don't know it all, in fact I never expect to. You see there is so much to shoeing horses correctly that a man doesn't live long enough to learn it all. That's why you cannot afford to have an inexperienced man to work on your horses.

S. E. Campbell & H. A. Jepsen

260 Eighth st. Phone 145

Practical Horseshoer

TO THE VOTERS

FIRST SUPERVISOR DISTRICT,

CONTRA COSTA COUNTY, CAL.

Kindly accept thanks for your Support.

Very respectfully,

WM. F. HUBER,

Party Affiliation: Republican.

If this reasoning is sound--

IF IT IS FALSE, IT MEANS AN ENORMOUS LOSS TO US;

If it is false, it means an enormous loss to us; so you may believe we have worked it out with the utmost care.

Listen:

Admitting that the commerce and industries of Richmond are to experience a growth in the near future such as any **other** city could only imagine;

Admitting that this growth means a vast increase in the number of men who will be employed in this shipping and these industries,

Does it not follow, then, that because the law of average says each of these workmen will average a family of five:——

That there will be five times as much increase in the businesses in which his family is interested as in the one he alone works at?

Then understand that his family is interested in RETAIL BUSINESS; that the retail business center of Greater Richmond must be in the

Nicholl-Macdonald Avenue Business Center Tract

and you will understand why we believe NO growth can occur in Richmond without a corresponding development at the same time in the Nicholl-Macdonald Tract.

Don't pass judgment on this hastily—think it over.

—o—

BURG BROS. Inc.

Members Richmond Industrial Commission.

660 Market St., San Francisco. 23d and Macdonald Ave., Richmond

In the Contest for

QUEEN

..... OF .....

Knights of Pythias

Carnival

Votes may be obtained at the following Business houses, free of charge. Do not forget to ask for them.

Jones & Adkinson
LeMoine, Druggist
C. G. Yonce
Pioneer Model
I. X. L. Barber Shop
S. B. Kurtz
C. A. Poulson, Jeweler
Winfree, Clothier
R. P. Funk, Store
Fisher's Cash Grocery
The Hub, W. S. McCracken
Julius Stiefvater, The Big Store

No Particular

woman ought to be without an artistic and serviceable Toilet Set. Besides being useful it adds Daintiness to the Dressing Table and if you wish to present her with a Set, the kind she would be proud to own, look over our Stock, we have an endless variety of Patterns and Sterling and plated Silver Sets. If you simply desire a Button Hook, a Brush, a Comb or a Mirror, we'll gladly break up a Set to satisfy you. behind this Ad.

Please investigate the goods

E. C. Attebery

Phone 474 500 MACDONALD

SUBSCRIBE FOR THE NEWS

Labor produces all wealth, why not labor enjoy it.

LABOR NEWS

"In unity there is strength, united we stand, divided we fall."

SUCCESS OF M.M.&E. AT STOCKTON LITTLE SHORT OF CALAMITY: REV. BYRD

Expressing the opinion that it would be nothing short of a calamity if the Merchants, Manufacturers and Employers' Association were to succeed in their program to establish the open shop in Stockton, Rev. J. W. Byrd, who preached the Labor Day sermon at Stockton, described the activity of the employers' association as toward a condition of affairs where the laborer is absolutely at the mercy of the employer. Byrd declared that the members of the employers' association would not be satisfied with merely open shops.

The speaker also placed on the Merchants, Manufacturers and Employers' Association the responsibility for the settlement of the Stockton trouble.

"They," he said, "have it in their hands to say we will have peace. If they are really anxious to see a condition of affairs prevail that will be a credit to the town and everyone in it, they will certainly take honest and hororable steps to secure that condition by a settlement of the real grievances. If they will come down off their perch of unreasonable demands and be governed by manly dictates they can settle this whole question in a way that will certainly be beneficial to everybody in the city. The question is, Have they the courage and the manhood sufficient to do it. Let us hope they have."

BUTCHERS TO HAVE TWO AT CONVENTION

Two delegates from the local 130 of Butchers' Union of this city will be present at the California State Federation of Butcher Workmen convention at Stockton on October 4. This was decided at a meeting of the organization at Musicians' Hall last night. The meeting was well attended and considerable business disposed of. The local order decided to have a representation present at the butchers' picnic and barbecue to be held under the auspices of the Alameda County Butchers' Association at Grand Canyon Park on September 20.

Sept. 29—Annual Camp Fire, G. A. R., at Fraternal Hall. Banquet and program of musical numbers and entertainment.

HOME VACATED BY MOVERS OCCUPIED BY WOODWARDS

I. M. Woodward and family have taken up the residence formerly occupied by the Rev. D. W. Criglers at 2234 Garvin street. The Crigler family is moving to Fresno. They recently sold their home to E. P. La Salle.

RICHMONDERS RETURN FROM VISIT IN SOUTH

Mr. and Mrs. Embra Washburn have returned from a visit in Los Angeles.

141 S. 14th St Phone 314

H. L. Penry

Brick Contractor and Builder

Estimates Furnished

Richmond, Cal.

MOTHER GRATEFUL TO UNIONS FOR AID TO SON

Little Clifford Hottinger, who has been in a San Francisco hospital for nearly seven months, undergoing treatment for a severely injured leg, returned to Richmond yesterday. He plans to return to school here Monday

Although he is not able to stand upon his foot, physicians in charge entertain a hope that the bone will grow together again, and that normal use of the foot will be possible within a reasonably short time.

The lad is the son of Mr. and Mrs. Barney Hottinger. Mrs. Hottinger said last night that she was deeply grateful for the interest and help rendered by union men during the dark days of the lad's illness, when it was feared that he might not pull through the troubles, or might lose his limb entirely.

STEAM FITTERS CONTRIBUTE TO FORD-SUHR FUND

At a meeting of the Steam Fitters at the Labor Temple last night $2.50 was contributed to the fund being raised for Ford and Suhr, in jail as the result of the recent Wheatland riots. A similar sum was donated to the fund being raised to save the fourteen workers sought by Texas for alleged violation of the law in fighting against labor's exploiters.

Considerable routine business was also disposed of.

Richmond now has a population of approximately 22,000. We have room for 100,000 more. Help get that 100,000.

TAXI?

And Touring Cars

PHONE

436

Any Hour of the day or night for any kind of a trip.

RICHMOND AUTO AND TAXI CO.

415 Bissell.

Ralph R. Arnold

Polled largest number of votes in Primary.

CANDIDATE FOR

County Surveyor

General Election Nov. 3, 1914.

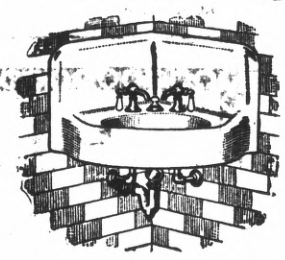

George Kelly

PLUMBING CONTRACTOR

Successor of Frank Lucas.

Estimating and jobbing given prompt attention.

335 Seventh st. Phone 181

Union men, we are all doing it, sending our suits to Mayer's American Cleaning Co., to be cleaned, pressed or repaired. Phone 4521. 1116 Macdonald Ave Adv.

THE AMOUNT OF TAXES WE WILL PAY ON THE AVERAGE HOME IN THE DISTRICT AND THE NET PROFIT ACCRUING TO THE AVERAGE FAMILY:

$19,500,000	TOTAL ASSESSMENT VALUE OF DISTRICT.
$62,500	AMOUNT OF INTEREST TO BE RAISED THE FIRST YEAR WHILE SYSTEM IS BEING CONSTRUCTED.
.32	TAX RATE PER $100 TAX VALUATION.
$600	TAX VALUATION OF AVERAGE FIVE-ROOM COTTAGE IN DISTRICT.
$1.92	TAX FIRST YEAR OF CONSTRUCTION.
	THE SECOND YEAR WE WILL IN ALL PROBABILITY USE THE BALANCE OF BOND ISSUE AND WILL PAY INTEREST ON TOTAL AMOUNT, OR 64 CENTS PER $100,
3.84	OR $3.84 TAX ON THE AVERAGE HOME.
$5.76	THIS IS THE TOTAL AMOUNT OF TAXES ON AN AVERAGE HOME FOR TWO YEARS OF CONSTRUCTION. AT THE END OF THE TWO YEARS THE PLANT WILL BE IN OPERATION AND SELF-SUPPORTING; THEREFORE NO MORE TAXES.
$6.00 $5.76 .24	THE MINIMUM WATER RATE AT PRESENT IS $1.50 PER MONTH; $18 PER YEAR. UNDER MUNICIPAL OWNERSHIP IT WILL BE $1 PER MONTH, OR $12 PER YEAR, A SAVING OF $6 PER YEAR FOR EACH AND EVERY YEAR THEREAFTER. AS AGAINST A TOTAL TAX OF $5.76. THE SAVING EACH YEAR BEING GREATER THAN ENTIRE TAX.

NO ACTION TAKEN FOR SUCCESSOR TO R. N. RUIZ

The matter of appointing a successor to former Sergeant R. N. Ruiz was referred to the police committee and the chief of police at a meeting of the city council last night, and no definite action taken.

The recommendation was that Betts succeed Ruiz, and that Officer Jennings be elevated to the rank of sergeant.

STORK DEPOSITS GIRL AT SAN PABLO HOME

Doc Stork was a visitor at the home of Mr. and Mrs. J. F. Sullivan of San Pablo at 7 o'clock yesterday morning and as a result an eleven-pound baby daughter is now added to the family circle. Mother and child are doing fine, thank you. Dr. Camp was the attending physician. Miss May Sullivan, a local nurse, is in attendance.

RICHMONDERS HAVE SHARE IN ESTATE

Charles Johnson has applied for letters of administration on the estate of Charles Westman, who died in San Francisco on August 27 The estate consists principally of twenty acres of agricultural land. The widow of Westman resides at Cadillac, Mich., where there are also several sons and daughters. These are George Westman, Mrs. H. Anderson, E. Sundstrom and Ellis Westman. Mrs. Chas. Johnson, C. O. Westman and Avid Westman, who live in Richmond, are beneficiaries of the estate.

INQUEST HELD OVER THE REMAINS OF AUTO VICTIM

An inquest over the remains of John Lindsey, killed recently in an automobile accident, was held last night at the Smallwood undertaking parlors.

Miss Lillian Corday Collier of Oakland. Lessons on mandolin and guitar. Apply at the Messerle, Apartment 1. Phone 695 J. 9-3-1m—Adv.

Subscrite for THE NEWS

FLOUR

Manufactured by America's Finest Flouring Mills

Fisher Blend Flour $1.90
Corinthian Blend $1.85

Costs Less per loaf

Pulse Bros.

Macdonald at Sixth

Here Are a Few

War Bargains

Two lots for $350 for both; $50 down, bal. $10 per month.

$750 buys 1½ lots; street work paid; on Eighth st.

Five acres of good land, $700; easy terms.

CONN BROS.

601 Macdonald Avenue, Richmond.

REAL ESTATE AND INSURANCE

Phone 637

C. A. Clark

Candidate For

Judge of Superior Court

County of Contra Costa

General Election Nov. 3, 1914.

Thos. D. Johnston

OF RICHMOND

FOR

DISTRICT ATTORNEY

OF CONTRA COSTA COUNTY.

Dr. C. R. Blake makes a specialty of all eye, ear, nose and throat troubles. Glasses accurately fitted. Pillow bldg., 707 Macdonald ave. Adv.

..Social Whirl..

THREE GIVEN DEGREE BY REDMEN

Three were given the degree at the meeting of the Onetah Tribe of Red Men No. 183 last night. The drill team of the lodge put on the ceremony. The three were Messrs. Stone, Snow and J. H. Rich.

At the meeting plans for a big entertainment for Red Men and their friends were discussed. The entertainment will be held early next month, but no definite date was selected.

COUPLE GIVEN PLATE SHOWER

Mr. and Mrs. George Duus were the recipients of a plate shower at their home on Saturday evening. Those present included Elizabeth F. Redmond, Ralph E. Redmond, Earnest Dyer, Ruth Dyer, Olive Peanmann, Talithia Edgar, M. Harold Edgar, Bert Jenks, Mrs. R. Jenks, Russell Mackey, Francis Mackey, Adrianne Duus, Eva E. Conley, Mr. and Mrs. H. A. Barr, Charles Conley, Mrs. L. M. Duus and J. H. Duus.

SODALITY WILL MEET THURSDAY

A special meeting of the Holy Name Sodality will be held in Our Lady of Mercy Hall on Thursday evening, September 17, at 8 o'clock. All members are requested to be present, as very important business is up before the society.

CHAIRMEN OF PARTIES ARE SELECTED

(Continued From Page One.)

ened the meeting. The choice for chairman was between Johnston, Frank Benson of Santa Clara and W. F. Chandler of Fresna. It is believed Percy Long will head the State Central Committee, replacing Daniel Ryan of San Francisco.

A platform endorsing the administration of Governor Johnson and proposed Progressive legislation is being prepared.

Reports from the Republican councils are that Frank Jordan, secretary of state, will call the convention to order. Charles F. Fury of Petaluma will be chairman of the convention, with Walter R. Bacon, Captain Fredericks' campaign manager, as chairman of the State Central Committee. Alfred L. Bartlett of Los Angeles is slated for secretary of the convention. Several platforms have been proposed for adoption, and in most of themof them many so-called Progressive planks appear.

E. J. Strukenbeck was elected chairman of the Democratic committee. Frank J. Hall, defeated candidate for the nomination for governor, was elected chairman of the State Central Committee, and R. P. Troy secretary. D. H. Carmichael was selected as chairman of the executive committee. Lee Windrem and E. M. Horner will be the Contra Costa representatives of the State Central Committee.

C. Alward Tobey of Oakland will open the Socialist convention and is expected to be chosen permanent chairman. Mrs. M. M. Thorn of El Dorado county is slated for secretary. The platform decided upon by the Socialists is along the lines of their doctrine. It touches on the recent hop riots of last fall at Wheatland and promises legislation that will prevent a repetition.

Subscribe for the News.

FORESTERS INITIATE BIG CLASS ON OCTOBER 6TH

Plans for a big initiation ceremony on October 6 were discussed at a meeting of the Ancient Order of Foresters in Bank Hall last night. Court Berkeley of Oakland will put on the team work and the event promises to be one of the most important of the organization in many moons. A committee will be selected to handle the details of the affair.

WOODMEN AT MEETING

A well attended meeting of the local lodge of Woodmen was held last night in Bank Hall. The organization discussed several events, but no action was taken.

EASTERN STAR CHAPTER AT MEETING LAST NIGHT

A meting of Miramar chapter, Order of Eastern Star, was held last night in Fraternal Hall.

SOCIAL DANCE IS HELD

A social dance was held Saturday evening in Fraternal Hall by five local young men. The dance was a big success and plans are under way to have others. The quintet who handled Saturday evening's affair included J. V. Lamore, James McCann, Horace Reed, John Casey and Vernile Reed.

FIRE ALARM BOXES

5. Santa Fe Depot.
6. Second St. and Macdonald Ave.
7. Fourth St. and Macdonald Ave.
8. Sixth St. and Macdonald Ave.
9. Eighth St. and Macdonald Ave.
12. Tenth St. and Macdonald Ave.
13. Twelfth St. and Macdonald Av.
14. Fourteenth and Macdonald Av.
15. Sixteenth and Macdonald Ave.
16. Twentieth and Macdonald Ave.
17. Twenty-third and Macdonald.
21. Washington and Standard Sts.
23. Cottage and Santa Fe.
24. Richmond Ave and Castro.
26. Richmond Ave and Alvarado.
212. Golden Gate and Clarence Sts.
213. Morgan and Vaca Streets.
215. Golden Gate betweene Marine and Lincoln.
231. Standard and Clarence Aves.
232. Washington and Scenic.
241. Tunnel and Scenic.
251. Richmond and Tunnel.
31. Third and Ohio.
32. Sixth and Ohio.
34. Eighth and Virginia.
35. Thirteenth and Main.
312. Tenth and Ohio.
313. Twelfth and Chanslor
314. Fourteenth and Potrero.
316. Twenty-first and Chanslor.
321. Ninth and Bissell.
324. Third and Bissel Ave.
41. Barrett and Ashland Ave.
42. Nevin and First St.
43. Eighth and Barrett Streets.
412. Fourteenth and Barrett Streets.
421. Tenth and Clinton.
431. Sixth and Ripley.
432. Third and Ripley Streets.
434. Sixth and Pennsylvania.
51. Barrett and Eighteenth Streets.
52. Clinton and 17th Streets.
61. Stege School.
62. Bay View Ave. and San Pablo.
63. Bay St. and Pullman Ave.
64. Cutting Blvd. and Pullman Av.
65. South Street and Fulton.
71. S. 28th Street and Cutting Blv.

NOTICE!

When you plan to hold a party, give an afternoon tea or entertain visitors, telephone Richmond 52, and leave word for the social editor.

POCAHONTAS WHIST PARTY IS THIS EVE

Pythian Castle will this evening be the scene of the whist party of the members of Pocahontas lodge. Valuable prizes, which have been on exhibition at the Marathon Candy Store for the past week, will be awarded to the winners. The committee in charge is composed of Mrs. Charles McNeil, Mrs. S. J. Kinney and Mrs. A. O'Rourke.

VISALIANS ARE GUESTS AT HOME OF W. A. JONES

Mr. and Mrs. M. B. Woods of Visalia are visiting at the home of W. A. Jones, Eighth street.

LIBRARY BRANCH AT SAN PABLO

A branch of the county library will be located at San Pablo. Mrs. Whistler will be in charge and arrangements are being made to keep the institution well supplied with literature and books.

INVENTS NEW DEVICE

William Schwab, the Southern Pacific conductor who received a bronze replica of the Harriman medal last year for his record in the "Safety first" campaign of the company, has invented another safety device which will be adopted by the company, and which has been commented on by the Eastern press.

It is what is known as a "tell-tale" for the purpose of warning railway employes riding on the side of ladders of box cars or on steps of coaches that obstructions are ahead.

ADS ARE POPULAR READING

A newspaper's information is so varied it contains news to suit everyone. Some years ago a person who read the ads in the newspaper or a magazine was considered odd, and it is true the ads were crude, the articles advertised often being out of season or of a style and texture entirely out of fashion. But now it is different. Advertising furnishes the most interesting reading matter in the newspaper. It is instructive, teaching the public how to reduce the cost of living and at the same time get the best standard goods.

If you don't already read ads—get the habit—it's a liberal education.

Subscribe for the News.

Second Anniversary Sale

NOW IN FULL SWING

A FEW OF THE MANY BARGAINS OFFERED:

12½c and 15c figured lawns and crepes at 9c
Hair Nets, 5 for 10c
Men's Dress Shirts, 75c value 49c

MEET ME AT THE FAIR DEPARTMENT STORE

KELLY & OLNEY

325-327 Macdonald Ave. Phone Richmond 811 Richmond, Cal.

FAST ELECTRIC TRAINS for Pittsburg, Solano City Sacramento.

Leave 40th and Shafter Ave., Oakland, daily.

7:30 a. m. 1:30 p. m. 4:30 p. m.
*9:30 a. m. 3:30 p. m.
11:30 a. m. *5:09 p. m.

* The 9:30 a. m. has parlor, observation car. Connects for Pittsburg.
* The 5:09 p. m. carries free observation car.
The 5:09 p. m. train runs through to Marysville, Colusa, Oroville and Chico. West Pittsburg only stop between Oakland and Sacramento.

Point and Way Stations, leave daily:
8:30 a. m. 11:50 a. m. 4:30 p. m. 8:30 p. m.

6:30 p.m. daily through to Pittsburg.
11:50 a. m., 4:30 p. m. daily and 5:50 p. m. daily; connects for Alamo, Danville and Diablo.
10:10 a. m. Sunday only to Bay Point, Danville, Diablo and way stations.

Telephone Piedmont 870.

Baggage carried on all trains. Call up Oakland 4447—People's Express Co.—and ticket for transportation will be delivered when baggage is called for.

OAKLAND, ANTIOCH & EASTERN Ry.

Good board and room easily found through a Daily News want ad. Phone Richmond 52.

Richmond Theatre

Today's Program

Thrilling Three-Reel Masterpiece,

"In Tune with the Wild"

A Visit to the Paris Zoo.

and

Pathe Weekly Chronicle of Events.

Popular Bakery and Coffee Parlor

Quality Bakery

417 MACDONALD AVENUE
Between Fourth and Fifth

R. H. Latimer

(Incumbent)

CANDIDATE FOR

Judge Superior Court

General Election Nov. 3, 1914.

Who's Next?

Trade your Equities in Richmond properties for small farms near Dixon, Davis, Vacaville, Watsonville or Pt. Reys station.

After 6 p. m. or Sundays.

W. B. WILLIAMS

1087 Fifty-third st.
Phone Pied. 5584 Oakland

Sport Section

'TWILL BE SOME DISH BOYS

DIAMOND BATTLE TO BE HELD HERE SUNDAY WILL DECIDE SEVERAL THINGS

The supremacy of Alameda and Contra Costa counties will hinge on the outcome of next Sunday's match between the Elks and the Ambrose Tailors of Oakland. The Tailor lads claim the championship of Alameda county while the Elks are the undisputed title holders of this county. The contest will be jam full of features. There will be a competitive drill between the Knights of Pythias and the Moose; there will probably be a parade; there will be a band; there will be several special cars of Oakland fans and there will be a mighty classy game of baseball.

The visitors will in all probability pitch Pete Starasinich, who has been showing all kinds of class. That the visitors are not a bunch of dubs will be shown by the fact that Earl Baldwin, catcher, has been drafted by a big brush club in the East.

Like the Elks, the Tailors are regular hum dingers with the bludgeon. They will face Frank Gordon and as we have seen Frank face some mighty classy sluggers and get away with it, we aren't worrying a whole lot.

As Manager Howard French was absent yesterday, no official statement could be secured.

COAST LEAGUE RESULTS

AT SAN FRANCISCO—

	R.	H.	E.
Missions	6	9	1
San Francisco	5	10	3

Batteries—Stroud, Williams and Rohrer; Pernoll, Shader and Schmidt.

AT LOS ANGELES—

	R.	H.	E.
Oakland	4	10	0
Los Angeles	5	11	1

Batteries—Killilay, Klawitter and Mitze; Perritt, Love and Boles.

AT PORTLAND—

Tigers-Beavers game off; rain. Double-header Sunday.

WANTED—Clean cotton rags for wiping machinery; not in strings or small pieces. Richmond Daily News office, 250 Sixth st.

For quality and price Knust's shoes can't be beat. Watch him grew. 1115 Macdonald. 8-17-tf—Adv.

Richmond now has a population of approximately 22,000. We have room for 100,000 more. Help get that 100,000.

I. X. L. BARBER SHOP IS TO MOVE

I. H. Chandler, proprietor of the I. X. L. barber shop, will move from his place on Macdonald avenue, near Second street, to a new location at 702 Macdonald avenue.

Chandler is well known and has a large patronage among the union men of Richmond.

He is assured of a successful business in his new shop.

MOTOR VICTIM RETURNS TO HOME

William eD Soto, who has for several weeks past occupied a ward at the Roosevelt hospital, as the result of an accident he suffered while riding a motorcycle on San Pablo avenue, near San Pablo, returned to his home in San Pablo yesterday. His right leg was broken just below the hip. He will soon be up and about.

SPORT GOSSIP

AZEVEDO and Burns, who meet in Oakland on the 22nd, are as friendly as a couple of wildcats.

* * *

JIM McDONALD, well known in sporting circles, died Monday at his home in San Francisco.

* * *

HARRY STEWART, pitcher, has been released by Wolverton.

* * *

THE COAST LEAGUE will culminate in six weeks. The Ducks are leading by a very short margin.

* * *

THE TEAM defeated by Port Costa Sunday was not the team which will meet the Elks Sunday.

* * *

PHILADELPHIA looks like a sure thing in the American league race, while McGraw's Giants are running strong for the National rag.

* * *

THE ELKS WILL TACKLE PETALUMA OCTOBER 18, ACCORDING TO A REPORT CURRENT YESTERDAY.

ADS ARE POPULAR READING

A newspaper's information is so varied it contains news to suit everyone. Some years ago a person who read the ads in the newspaper or a magazine was considered odd, and it is true the ads were crude, the articles advertised often being out of season or of a style and texture entirely out of fashion. But now it is different. Advertising furnishes the most interesting reading matter in the newspaper. It is instructive, teaching the public how to reduce the cost of living and at the same time get the best standard goods.

If you don't already read ads—get the habit—it's a liberal education.

Have you a flat for rent? Try a Daily News want ad. for quick results. Phone Richmond 52.

Boost. Don't be a knocker.

PATRONIZE YOUR HOME MERCHANTS

* * *

The best citizens in this community are those who believe in and practice home patronage. BE ONE OF THE BEST.

IEMA MEETS FRENCH AND GETS SOME WOODY DOPE

By IEMA SAMHANDWICH.

Special by least longest wire.

KICKEMINTHESLATS GULCH, Trinity county, Sept. 15.—Arrived here O. K. and after tramping several miles came upon Manager Howard French, from whom I was requested to secure dope on his trip. At the time I met the Richmond magnate he was piping off a couple of live squabs, which he stated he intended to land before he left for home. "This is some burg," remarked Mr. French. "I almost landed a dear (Halp), but her husband was near by and a couple of chunks of buckshot came so close to my back porch that I'm not going to take any more chances."

Since French arrived here he has dropped some twenty pounds and has almost dropped away to a shadow. I asked French what he thought of next Sunday's match with the Ambrose Tailors. "Nothing to it," sez he. "The Elks are a cinch."

French and I are now on our way. We have sighted a pair of nifty looking chicks, which we intend adding to our collection.

NOTICE TO VOTERS

A new and complete registration of voters is required by law during the year 1914.

Registration closes for the purpose of voting for school trustees, on March 3rd, 1914.

For the purpose of voting at municipal elections, on March 13th, 1914.

For the purpose of voting at the primary election, on July 25th, 1914.

For the purpose of voting at the General Election, on October 3rd, 1914.

You may register with the County Clerk or any of his deputies.

Dated: January 22nd, 1914.

J. H. WELLS,

County Clerk of Contra Costa County, State of California.

The following are registration deputies:

A. C. Faris, City Hall, Richmond.
I. R. Vaughn, City Treasurer's office, Richmond.
Geo. K. Drew, Point Richmond.
Fred C. Schram, 422 Macdonald avenue, Richmond.
Katherine Zimmerman, 432 C. street, Richmond.
Mary D. Neill, 154 Washington street, Richmond.
H. H. Turley, 724 South Thirtieth street, Richmond.
Nannie L. Nesbit, 621 Bissell avenue, Richmond.
W. H. Johnston, Stege.
D. A. Knowles, 340 Twentieth street, Richmond.
F. J. Frost, 517 Ripley avenue, Richmond.
C. B. O'Hara, 434 Fourth St., Richmond.
Anna Belle Jarvis, 544 Twentieth St., Richmond.
N. M. Blankenship, 528 Third St., Richmond.
F. H. Eggerth, 519 Fourteenth St., Richmond.
Arthur H. Taylor, Winehaven.
C. W. Luckett, Point Richmond.
W. F. Petillon, Richmond.
Geo. E. Schram, 422 Macdonald avenue, Richmond.
Geo. E. Valencia, San Pablo.
W. F. Huber, Stege Junction.
F. J. White, Rust.
B. B. Pierce, Park Place, Richmond.
W. H. Williams, Giant.
E. C. Ebsen, Pinole.
E. M. Downer, Pinole.
J. A. Fraser, Pinole.
Zittella Buckley, Pinole.
A. M. Ashenfelter, Hercules.
Mrs. Lucia Robison, Pinole.
Mrs. Marie Smith, Rodeo.
W. N. Younglove, 2219 Macdonald avenue, Richmond.
Mary A. Shoemaker, 1024 Barrett avenue, Richmond.
Alex J. Reilly, Selby.
J. E. Horvat, Selby.

Dr. F. E. Keiley, dentist, room 204, La Salle Bldg. Hours 9-12, 1-5, 7-8. 9-9-tf—Adv.

All the leading magazines at Ferguson's Drug Store, 724 Macdonald avenue. Adv. tf

A. B. McKenzie for Judge of Superior Court. Elect him Nov. 3.—Adv.

Keep your dollars in Richmond. You help the city and yourself.

All Doings in Business Circles and the Affairs of Labor are related in the Richmond Daily News every morning.

..... The .....

Richmond Daily News

IS Now woven into the life of Richmond. It reaches the *homes, the stores and the offices.*

The *families* of the merchants and professional men and the *families* of the workingmen read and discuss its newsy pages with great interest.

The merchant who *advertises in the Daily News* sends his message into the *homes* of the people who buy the bulk of the goods sold in Richmond and the *readers of the Daily News are patronizing those advertisers.* The wise merchants of Richmond keep their customers posted thru the columns of the *Daily News.*

The Paper

.... of the ....

Common People

SCOOP THE CUB REPORTER

The public misses some good reading

By "HOP"

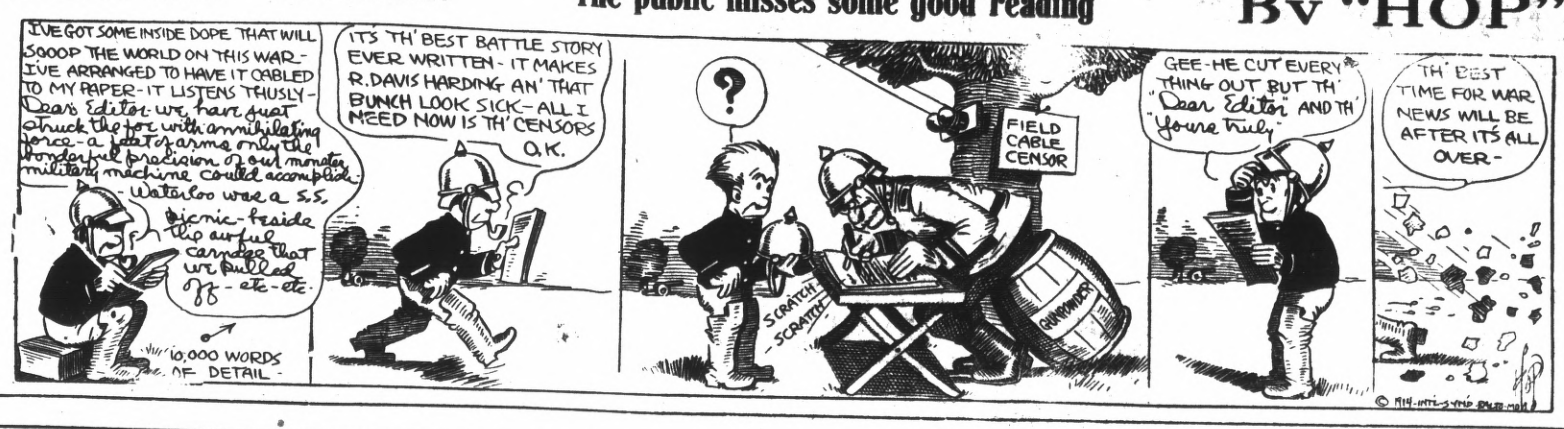

Point Theatre

Richmond Ave.

THE POPULAR PLAY HOUSE.

Gee, I do love moving pictures with good music and plenty of fresh air and here is where I get it.

Excellent Music.

Best for Quick Results— Daily News Classified Ads.

Best for Results—Daily News Classified Ads—Best for Bargains.

CLASSIFIED

Have you something to sell? A Daily News Classified Ad will run all over Richmond and find a buyer for you.

Buyer and Seller meet in Daily News Classified.

FOR SALE

FOR SALE—Modern cottage of four rooms and bath; gas and electricity; sidewalk and street work finished; high basement in rear and large yard; close to Richmond, Oakland, Berkeley and S. F.; easy terms. Located Madison, near Washington st., Albany. Owner, 1418 Second ave., East Oakland. 9-13-1t

PACIFIC WRECKING CO., 1628 and 1630 Market st., city. 1,000,000 Star A shingles, $1.50 M.; new lumber, $12.00 M.; plate glass doors, sashes and perch sashes; all kinds of plumbing very cheap; in fact anything in the building line. 5-16-tf

FOR SALE—Well equipped chicken ranch; over 1000 hens; long lease; low rent. Particulars R. F. D. Box 122, Martinez, Cal. 9-12-6t*

FOR SALE—Very reasonable, furniture and household goods. 438 Ninth st. 9-12-6t*

CLASSIFIED RATES.

1 Time—8c per line per day.
3 Times—6c per line per day.
1 Week—4c per line per day.
2 Weeks—3c per line per day.
1 Month—2c per line per day.
Special rates on contracts.

FOR RENT

THREE-ROOM house; electricity; gas; rent reasonable. Inquire 446 Sixth st. 9-13-3t*

FOR RENT—Newly furnished rooms in private family; good location; close in; reasonable. Telephone 874. 525 Nevin street. 8-28-tf

FOR RENT—Seven-room house on Fifth st.; $25 a month; some furniture for sale. Inquire 454 Fifth st. 9-11-3t*

FOR RENT—Modern 4-room flat, unfurnished; reasonable. Call 210 First street, apt. 4. 7-24-tf

FOR RENT—Continued.

FOR RENT—Furnished cottage 4 rooms. Apply 244 Fifth st. 9-16-2t*

FOR RENT—Swell six-room apartment, unfurnished. Apply 431 10th Street. 6-29-tf.

MISCELLANEOUS

FOUND—Twe weeks ago, bunch of keys, bet. First and Macdonald and Santa Fe depot. Owner call Daily News office and identify keys and pay for this ad. 9-12-6t

FOUND—Night of Aug. 28, at Bank Hall, two Rosaries, one of black beads, silver crucifix; one of white beads, gold crucifix. Owner can have same by calling at Daily News office and paying for this ad. 9-12-6t

FOUND—Small bunch of keys several weeks ago; tied on tan shoe string. Owner can get same at Daily News office by paying for this ad. 9-12-6t

PIANO in good condition to trade for horse or chickens. Address Box 261, Daily News. 9-9-6t*

ROOM AND BOARD.

ROOM and board—Pleasant front room, suitable for one or two gentlemen; private family; modern conveniences. 120 Eleventh st. Phone 626. 8-18-1m

MUSICAL.

COACHING and private lessons by experienced teacher. Address Mrs. Byrne, 10 Seventh st. 7-15-2m

Give the Daily News classified columns the "once over." You may find some valuable information. Besides it is interesting reading.

The "Palms"

"For Health Seekers and Tourists." Near the famous Hot Springs and Mud Baths. Cottages and tent houses furnished for housekeeping; water and lights free. Rates $4 per week up. Address

M. M. Steele,
Calistoga, Napa County, Cal.

NOTICE UNION MEN

Union men, when purchasing look for Union Store card and demand clerk's monthly working cards.

Union Floral Co.

2224 Macdonald Ave.
Florists and Decorators.
Plants and Seeds of All Kinds.
Phone 962. Prompt delivery.
J. Edward Zales, Pres.
J. Edward Cook, Mgr.

141 S. 14th St. Phone 314

H. L. Penry

Brick Contractor and Builder
Estimates Furnished
Richmond, Cal.

For Exchange

Choice San Joaquin Farms For Richmond Property

Come in and Talk It Over.

M. J. KELLY

AGENT FOR ROYAL INS. CO. Losses paid in full immediately. Res. Phone, 1045. Phone Richmond 632

1202 MACDONALD AVENUE

Richmond Painless Dentist.

Gold Crowns, 22k	$5.00
White Crowns	5.00
Bridge Work, per tooth	5.00
PLATES—BEST	
Full upper and lower	10.00
Cheaper Plates	5.00
Cast Aluminum Plates	12.50

Never more, never less. "Always Guaranteed."
MACDONALD AT FOURTH. Home of Good Dentistry.

HARBOR CREAMERY CO.

SPECIAL MILK FOR CHILDREN.

Butter, Eggs, Cheese, Buttermilk, Cream, Ice Cream.
Wholesale and Retail.

All Goods Guaranteed Pure and Strictly Fresh. Our Quality is Our Premium.

J. B. SILVEIRA, Prop.

512 Macdonald Avenue. Phone 703

Branch 148 Washington Avenue.

Delivery to any part of the city.

RICHMOND CAFE

Connected with Hotel Richmond. Try our Special Sunday Chicken Dinner. We cater to family trade.

J. F. Duesdeker, Prop.

Phone Richmond 708 1214 Macdonald Ave.

THE BANK BAR

Good Liquors, Good Service, Good Fellowship. A full line of high grade WINES, LIQUORS, CIGARS AND SOFT DRINKS. Headquarters for the Common People. The place where Overalls and Frock Coats meet in Comradeship.. Drop in once—You'll keep on coming.

712 MACDONALD AVE. MIKE LUCEY, Prop.

HIGH SCHOOL NOTES

BY SCOOP

REPRESENTATION AT SACRAMENTO IS PLAN

Clarence Cain and Walter Hoffman are planning to attend a state convention of the athletic organization of which Richmond high is a member. The convention will be held in Sacramento September 25, 26 and 27, and is a convention of representatives of the various districts throughout the state, so that it does not directly affect the local school.

The trip is a splendid one and the two students are anticipating the pleasures of the trip.

• • •

WHAT'S WHAT IN THE FOOTBALL FIELD

The change in the back field, of Sharp to wing, Parker to center three and Brown to half back, has been opposed by Coach Maddox, with the result that it will probably not be consummated. However, last evening's practice disclosed one change which will probably be made. Cameron will be shifted from first five to half-back, former half-back Sharp taking Cameron's place. Brown, who is too valuable a man at center three to be moved, was the main point against the former scheme.

Maxwell's reappearance on the gridiron yesterday was hailed with joy by the team members. Despite the fact that he has been out of the game for several weeks, he was leading the forwards in following the ball throughout the practice yesterday.

• • •

ORATORS WILL MEET TONIGHT

The second meeting of the Senate, the current event and debating section of the Rodeo club of the school, will be held tonight. An interesting debate on the subject of the eight-hour amendment will be the topic for discussion and the debaters have been named as follows: Sharp and Angell, affirmative; Follett and Hoffman, negative.

The membership of the club is limited and consists of the following: Paul Follett, Clarence Cain, Herbert Blake, Cecil Doyan, Phillip Angell, Holloway Jones, Joe Sharp, Able Horvitz, Lawrence Cameron, Walter Hoffman and Harold Demmings.

• • •

Miss Helen Smith, '14, was a visitor at the school yesterday.

• • •

Football suits for the entire team will arrive Friday, and the members are anxiously awaiting their war clothes to tog up and pose before the camera of the school photographer.

• • •

SIERRANS WILL HIKE SUNDAY

Several of the members of the Junior Sierra club are intending to hike to Rattlesnake gulch Sunday to attend a meeting of the Tamalpais Conservation club, which will be held there on that date. Excellent speakers will address those assembled on the wonderful work being conducted by the club throughout Marin county in mapping out and marking the different trails that are such favorites with the hikers of the bay county cities.

Don't Forget THE DANCE AT MAPLE HALL

Third and Ohio.

EVERY THURSDAY EVE.

Swartz Orchestra.

Admission 50 cents. Ladies Free.

FUTURE DOINGS

Sept. 16—Whist party by Pocahontas lodge at Pythian Castle.

Sept. 17—Meeting of the Civic league, 2:30 p. m. in the Lincoln school auditorium.

September 19—Contra Costa Temple, Pythian Sisters, will hold a whist party in Pythian Castle.

September 19 and 26—Dances of the Kandy Kids at East Shore park.

Sept. 21—Whist party in Bank hall.

Sept. 21-22—Bazaar and dinner by the Ladies' Aid of the First Methodist church, in the church parlors.

Sept. 22—Whist party at Fraternal hall by Native Daughters.

O ctober 3—Annual ball of Winehaven Fire company No. 5, at East Shore Park.

October 3—Last day to register on General Election.

October 8 and 9—Two-day fair by the members of Richmond Club in new home at Twelfth street and Nevin avenue.

Oct. 10—Ike and Mike dance at East Shore Park.

October 15—Opening of big Catholic church fair, for the benefit of St. Mark's church, in the Pillow building, Seventh and Macdonald.

FRATERNAL ORGANIZATIONS

WOMEN OF WOODCRAFT — Log Cabin Circle No. 5408 meets every second and fourth Tuesday of each month in Bank hall, corner Eighth and Macdonald avenue. Mrs. Anna B. Richards, Guardian Neighbor; Elfreeda Scott, Clerk.

ROYAL NEIGHBORS—Maple Camp No. 4027, Royal Neighbors of America. Meets every Friday afternoon at 2 o'clock at K. of P Hall. Visitors cordially welcome. Ella Bowman, Orace, Louise Wimer, Recorder, 643 S. Fifteenth street.

MODERN WOODMEN — El Cerrito Camp No. 11622, Modern Woodmen of America, meets every Tuesday evening at K. of P. hall, Fifth st. F. E. Tiller, Consul; C. B. Evans, Clerk.

REBEKAHS — Richmond Rebekah Lodge, No. 206, meets first and third Thursdays in each month at Bank Hall, Eighth street and Macdonald. Mary Lucas, N. G.; Mrs. Margaret Shea, Secretary.

INDEPENDENT ORDER OF FORESTERS—Richmond Court, No. 4940. Meets first and third Fridays of the month at Sequoia Hall. L. B. Hutchins, Chief Ranger. Miss Helen Fussell, Financial Secretary, 400 Macdonald avenue.

BROTHERHOOD OF AMERICAN YEOMEN.—Olive Homestead No. 1166, Brotherhood of American Yeomen, meets in Pythian Castle every Thursday night at 8 p. m.

Foreman, C. N. WILLIAMS.
Correspondent, MARY F. THOMAS, 410 Bissell avenue. 5-16-tf

I. O. O. F. M. U.—Loyal Richmond Lodge No. 9278, meets every Tuesday night in Barnaman's Hall, Nineteenth street. F. Richard, Noble Grand. J. T. McCormac, Permanent Secretary.

KNIGHTS OF PYTHIAS — Richmond Lodge No. 13, meets every Friday evening at Pythian Castle. Visiting brothers are cordially invited to attend the meeting. O. F. Lilly, C. C.; A. S. Lilly, K. of R. & S.

PYTHIAN SISTERS—Contra Costa Temple, No. 113, meets every Saturday evening at Pythian Castle on Fifth street, near Macdonald. Eliza Hill, M. E. C.; Jessie Percy, M. of R. and C.

ODD FELLOWS—Eclipse Lodge No. 403, I. O. O. F., meets every Monday evening at 8 o'clock at Bank Hall, corner Eighth and Macdonald avenue. F. H. Eggerth, Noble Grand; E. G. Alexander, Secretary.

CEMENT WORKERS' LOCAL NO. 138, A. B. of C. W., meets second and fourth Wednesday evenings of each mmonth at 8 o'clock, at Labor Temple, Fourth street, near Macdonald ave. J. Thompson, president, B. Jenks, secretary.

HERMANN SONS—Rishmond Lodge No. 37, mets at Bank Hall, corner Eighth and Macdonald, every first and third Wednesday nights at 8 o'clock. A. Geiger, Secretary.

CIRCLE LADIES OF G. A. R.—Meet second and fourth Tuesday afternoons at 2 o'clock in Elks hall. President, Mrs. Mary B. Moyle; secretary, Mrs. Joella Bonham.

The circle of homes reached by the Richmond Daily News is constantly widening and the loyalty between its readers and advertisers is growing stronger every day.

How much have YOU saved?

Did you ever count up the money you have earned in the past? Where has it gone? Could you save more if you were to live those years over again?

Why not OPEN A SAVINGS ACCOUNT TODAY and make it your habit to deposit something each month, so that in future years you can know that you have gained financially each year.

Richmond Savings Bank
SAVINGS
Affiliated with
First National Bank
SIXTH AND MACDONALD

.... BEST ....
Wines, Liquors, Beers
At Steve Detlow's New Wine Cellar

Everything in the Liquor Line, including All Products of the

California Wine Association
Of Winehaven

Family Trade and Retail Liquor Dealers' Orders Solicited.
Quick Auto Delivery... Free Anywhere. ....

Phones: Rich. 191 J.; Rich. 254.

WINE Cellar, 214 Nevin Ave.

MEATS THAT SATISFY
... WITH ...
ONE PRICE TO ALL

We serve you so that you will come back

THREE MEAT MARKETS

RICHMOND MARKET, Phone 23. 510 Macdonald
CENTRAL MARKET, Phone 446. 1122 Macdonald
UNION MARKET, Phone 88. Macdonald and 22nd

O. R. LUDEWIG - Proprietor

Stop! Look! Listen!
THEY HAVE GOT IT AGAIN
The Primest, Choicest Beef Mutton and Pork Cuts
On the Market ALL INSPECTED
Specialties In
Sausages, Boil Hams, Fresh Ranch Eggs and Butter
Independent Market
718 Macdonald Ave.

Milk, Cream and Butter
The kind that brings us permanent patronage.
PT RICHMOND CREAMERY
220 Richmond Avenue
Phone 196

Bungalows FOR SALE
Beautiful 4 and 5 room bungalow for sale on terms like rent; $50 down and $20 per month. 622 Twenty-second street; afternoons, Phone 566-L 1.

Richmond Club's Beautiful Home

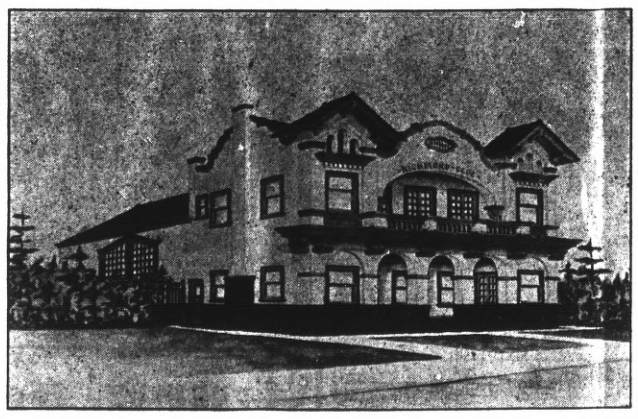

Like a general of a great army planning his campaign, Mrs. H. W. Lunceford, chairman of the general committee of the fair to be held on October 8 and 9 by the Richmond Club in its new quarters on Nevin avenue, between Eleventh and Twelfth streets, is mapping out the arrangements for the affair. While the club has no debt to raise, it is the intention to have a good sized treasury on hand.

The club is one of the most important in the civic and social life of the city and is also one of the strongest women's organizations in the bay counties. The new club house, which is nearly completed, shows that the club is composed of live boosters.

DRIVER FALLS THROUGH HAY CHUTE; IS INJURED

Tony Comas, a driver for the Harbor Creamery, fell into a chute used for passing hay to horses and suffered slight injuries. He was treated by Dr. W. R. Scroggs at the Craven hospital.

TRANSFER OF REAL ESTATE

The following transfers of real estate, of interest to Richmonders, were filed with the county clerk at Martinez:

Deeds.

East Richmond Land Co. to W. D. Jacobs—Lot 25, blk 56, East Richmond boulevard; $10.

Same to Steve Chikes—Lot 25, blk 53, East Richmond boulevard; $10.

Same to Jacob E. Kagey—Lot 22, blk 17, Tewksbury Heights; $10.

Queen Land Co. to John E. Bouquet—Lot 8, blk 1r, Alvarado tract; $10.

Richmond Land Co. Inc to Frank and Elvira Stanley—Lot 1, blk 121, Amd. map city of Richmond; $10.

Same to Orlan Galletti—Lot 3, blk 121, Amd. map city of Richmond; $10.

A. H. Anderson to Marie White—Lot 22, blk 13, Emeric Sub. No. 2, Richmond; $10.

H. L. Eibe to J. L. Gresham—Lots 5 and 6, blk 112, city Richmond Amd. map; $10.

Chas. L. Lewis and Minna C. Lewis to A. N. Lewis—Lot 22, blk 69, Bay V. Tract; $10.

Margaret and J. M. Moss to city of Richmond—Por. lot 33, blk 46, townsite Santa Fe; $86.65.

Adolph Beattie to city of Richmond—Por. lots 37 and 38, blk 46, townsite of Santa Fe; $173.80.

H. F. and Rebecca Scott to city of Richmond—Por. lots 33 and 34, blk 45, townsite Santa Fe; $173.30.

C. H. Hoffman to city of Richmond—Por. lots 33 and 34, blk 47, townsite Santa Fe; $163.30.

J. A. and Maria Quadras to city of Richmond—E. por. lot 29, blk 45, townsite Santa Fe; $10.

Emma E. and Howard Herman to city of Richmond—W. por. lot 35, blk 1, Nystrom Addn. to Pt. Richmond; $10.

B. W. and Mary Carney to city of Richmond; W. por. lot 10, blk 5, Nystroms Addn. Pt. Richmond; $10.

Morris E. and Eva J. Moe to city of Richmond—W. por. lot 18, blk 129, Amd. map city of Richmond; $10.

J. D. Woodall to city of Richmond; W. por. lot 1, blk 134, amd. map city of Richmond; $10.

G. B. Page to city of Richmond—W. por. lots 10, 11, 12, blk 134, amd. map city of Richmond; $10.

L. K. and Ida E. Sheffer to city of Richmond—W. por. lots 13, blk 134, amd. map city of Richmond; $10.

Paul Tan to city of Richmond—W. por. lots 4, 5, 6, blk 134, amd. map city of Richmond; $10.

R. H. Barnes to Mae I. Thole—Lot 34, blk 61, amd. map city of Richmond; $10.

C. J. Kern and Amelia I. Kern to city of Richmond—Por. lot 1, blk 44, Santa Fe; $10.

A. N. and Mary Codeglia—W. 12½ ft. lot 27, blk 1. Nystroms Addn.; $10.

BODY SHIPPED TO SAN FRANCISCO

The body of German Squesta, the Italian who died in this city on Saturday night, was last evening shipped to relatives in San Francisco by Bert Curry, where the funeral was held yesterday.

Squesta had been visiting with friends in this city when he was suddenly taken ill and died.

OFFICIALS SELECTED

(Continued From Page One.)

tary of the Richmond Society for the Prevention of Cruelty to Children and Animals, to carry out the objects of said society, whether or not said things or acts were expressly provided for by the articles or laws of said society, and whether or not said acts or things were within the express province of said D. W. Calfee, and the same are hereby ratified and confirmed."

Following the calls for a speech, the Rev. Calfee stepped forward and said that anything which he possessed was for the benefit of the poor and unfortunate, and that to the destitute belonged what he could give them. He told of his past life and of the hardships which he had endured, and said that from actual experience he had learned a deep sympathy for suffering humanity, which would always be his inspiration in doing what he could to lighten the burden of others.

The meeting was well attended. Many not members of the society were present, and an attendance estimated at over 300 stayed through the entire meeting. Hisses and applause were frequently interspersed. Calls to sit down from both factions were noticeable. There was much demonstration over the result of the election.

Annie and Walter Powney—W. por. lots 7 and 8, blk 134, amd. map city of Richmond; $105.65.

Standard Oil Co. to city of Richmond—Beg. at point on N. bdry lot 4, sec. 14, being a parcel of land 60 ft. by 66 ft.; ——.

New Richmond Land Co. to J. R. Orr—Lots 3 and 4, blk 171, Walls Addn.; $10.

Same to E. D. Barney—Lots 14 and 15, blk 155, Walls Addn.; $10.

Fred and Fronia Lauener to city of Richmond—Por. lot 39, blk 45, townsite Santa Fe; $30.65.

A. B. Cooper to city of Richmond—Por. lots 36, 37, blk 44, townsite Snta Fe; $183.30.

Mortgages.

G. F. Selby to E. Hertweck—Lot 16, blk 2, map Richmond Park; $100.

Annie Donohoe to Fred and Ella Rosenstrauch—W. por. lot 9, blk 134, city of Richmond tract; $10.

The Mechanics Bank to P. R. and Emma C. Ogan—W. por. lots 16, 17, blk 29, amd. map city of Richmond; $10; par. rel. mtge.

An ad. in the Daily News is worth a great deal to the local merchant because the people who back this paper spend their money in Richmond.

FREE
ALL THIS WEEK
A regular 25c jar of REXALL SHAMPOO PASTE with every purchase of a $1.00 bottle of
Rexall "93" Hair Tonic
La Moines' Department Drugstore
SIXTH AND MACDONALD. PHONE 435.

Alhambra Water
From Cold Springs
Pure and Good
Safe. Cost Insignificant. Stands Loaned.
Prompt Delivery.
Richmond Agency, Phone 626.

OFFICE AND YARDS, OPP. S. P. DEPOT, RICHMOND, CAL.
Richmond Lumber Co.
Incorporated
ALL KINDS OF BUILDING MATERIAL AND MILL WORK
FRED C. NEWTON, Manager. Phone Richmond 49

IMPERIAL RESTAURANT
For Ladies and Gentlemen
Excellent Cuisine and First-Class Service at Popular Prices
Short Cakes a Specialty. I. X. L. Boneless Tamales
"Special" Sunday French Dinner, with Wine, $1.00
M. Dabovich, Prop. Phone Richmond 870
MACDONALD AVE. at Fifth Street

Grand Canyon Chateau
Phone 44 J 3 EAST RICHMOND
Robt. Warner, Mgr.
Meals Served a la Carte
DINNER PARTIES
A Specialty
(arranged by phone)
High Class Entertainment and Dancing

STEGE LUMBER YARD
Lumber,, Doors and Windows; First Class Mill Work; Quality Prices and Delivery Right; Planing Mill in Connection
STEGE LUMBER AND HARDWARE COMPANY
Office and Yards Near S. P. Depot, Stege.
580-590 Bay View Ave., Richmond; Tel. Rich 399 Berkeley 5049

FRESH
Fruit and Vegetables
EVERY DAY
Large Variety
At The Right Price
ALWAYS
Golden Gate Grocery
TELEPHONE RICHMOND 83
EIGHTH AND MACDONALD

When you want to move we move Early or late.
Olds Transfer
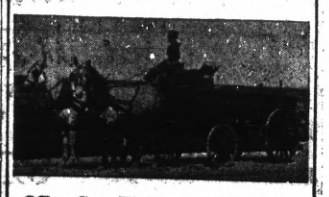
Office Cor. Eighth and Macdonald Ave. F. E. Schooler Stationery Store. Phone 1047
Residence, 15 Twentieth street. Phone 275.

Subscribe for THE NEWS.